

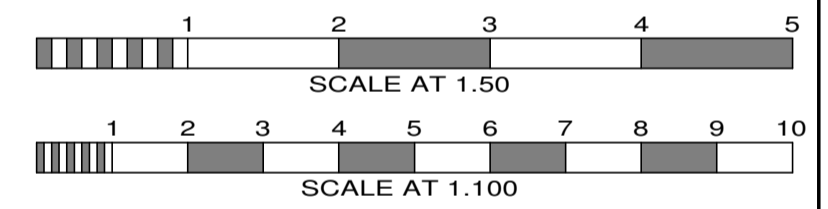

ELEVATION TO HADLEY COMMON AND GARDEN



ELEVATION TO CHURCH AND GRAVEYARD



FRONT ELEVATION TO CAMLET WAY

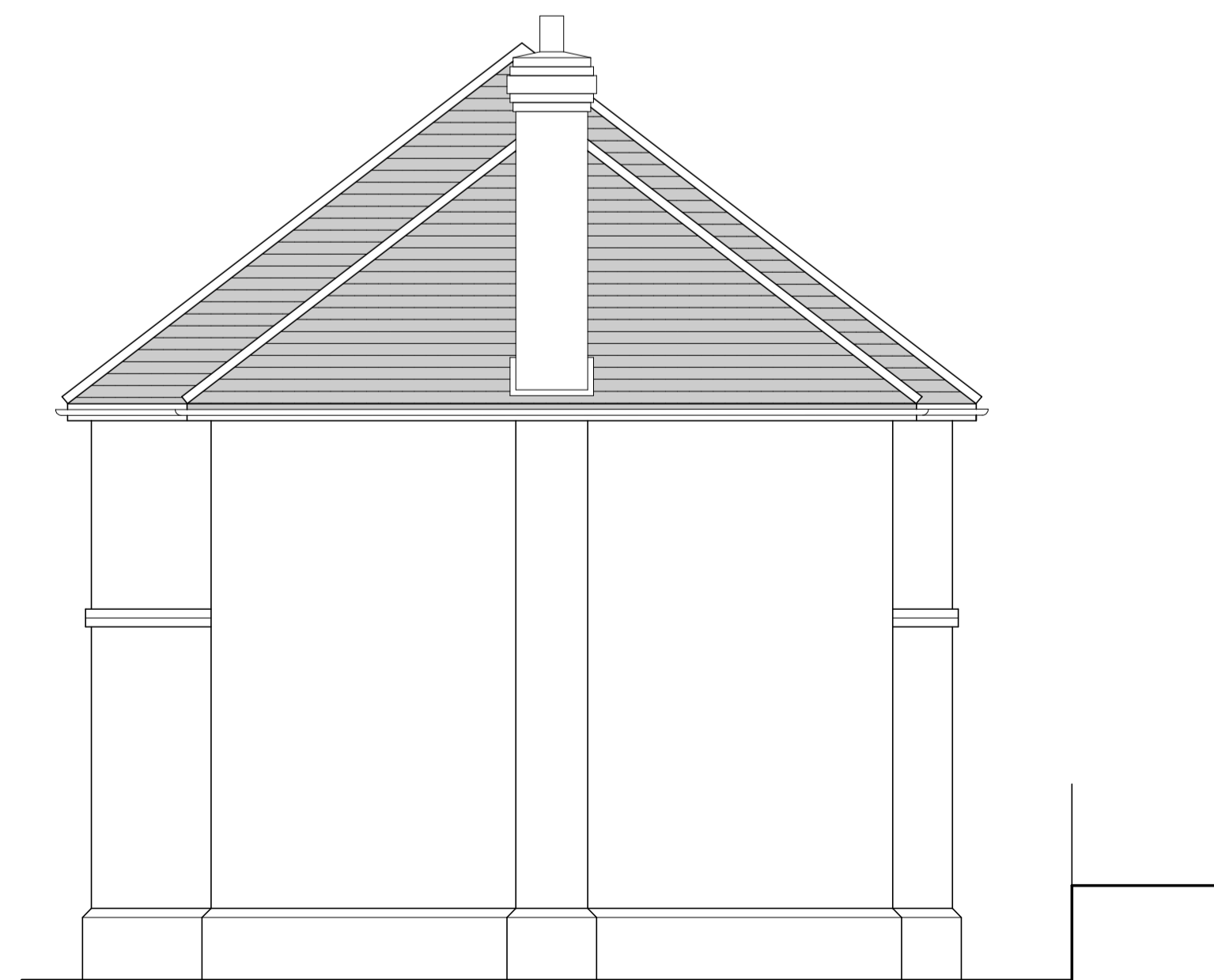

REAR ELEVATION

MATERIALS

WALLS TO BE CONSTRUCTED FROM RE-CYCLED BRICKS FROM DEMOLISHED BUILDING. NEW BRICKS TO BE TO MATCH EXISTING AND SOURCED FROM ARCHITECTURAL SALVAGE YARD. APPROXIMATELY 20% NEW BRICKS TO BE USED ON NORTH AND SOUTH SUBSERVIANT ADDITIONS.

ROOF COVERING CONSTRUCTED FROM EXISTING CLAY TILES WITH ANY NEW TILES TO MATCH EXISTING AND SOURCED FROM ARCHITECTURAL SALVAGE YARD

ALL GUTTERS AND DOWNPIPES TO BE CAST IRON WITH TIMBER SOFFITS AND FACIAS

WINDOWS AND DOORS TO BE BESPOKE TIMBER PAINTED WHITE AS PER 1.20 DETAILS

No.	Date	By	Contents
Revisions			

Site Address	CHURCH HOUSE CAMLET WAY HADLEY COMMON BARNET EN5 5PZ
--------------	---

Job Title	REBUILDING OF CHURCH HALL
-----------	---------------------------

Drawing Title	PROPOSED ELEVATIONS
Scale	1.50
Date	10/23
Drawn by	AJC

Alan Cox
associates
Architectural & Planning Consultants
TEL: 020 - 8440 - 7777
FAX: 020 - 8364 - 9556

Org.No.	479218-4	Rev.	D
---------	----------	------	---